

$$= S = \frac{1}{250}$$

竣工平面图

$$\S = \frac{1}{250}$$

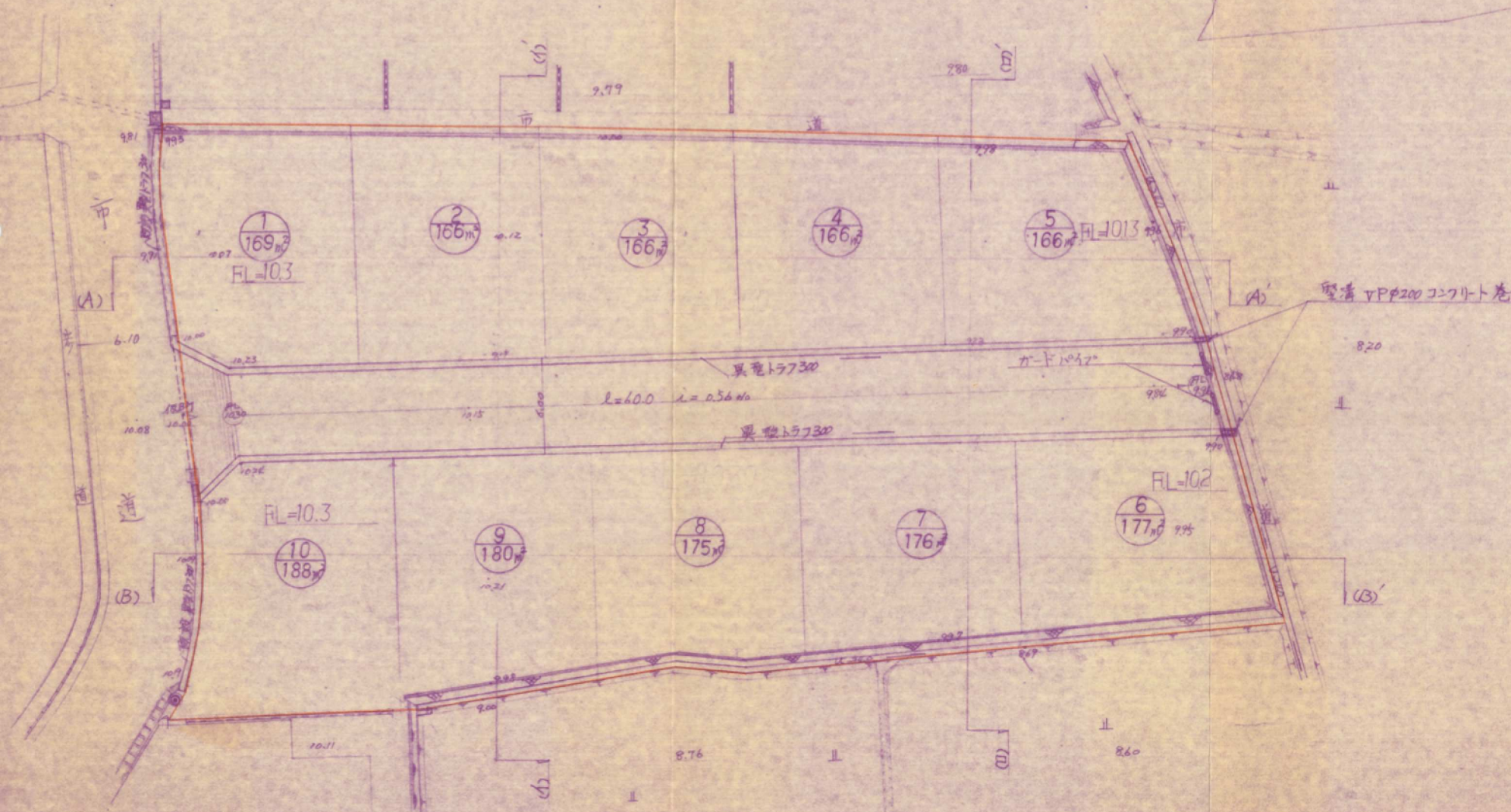

求積表

1	10.00	x	2.80	28.00
2	8.30	x	2.00	16.60
3	62.00	x	(5.80 + 5.90)	725.40
	計			770.00
	$\frac{1}{2}$			385.00
	$\therefore 385 \text{ m}^2$			