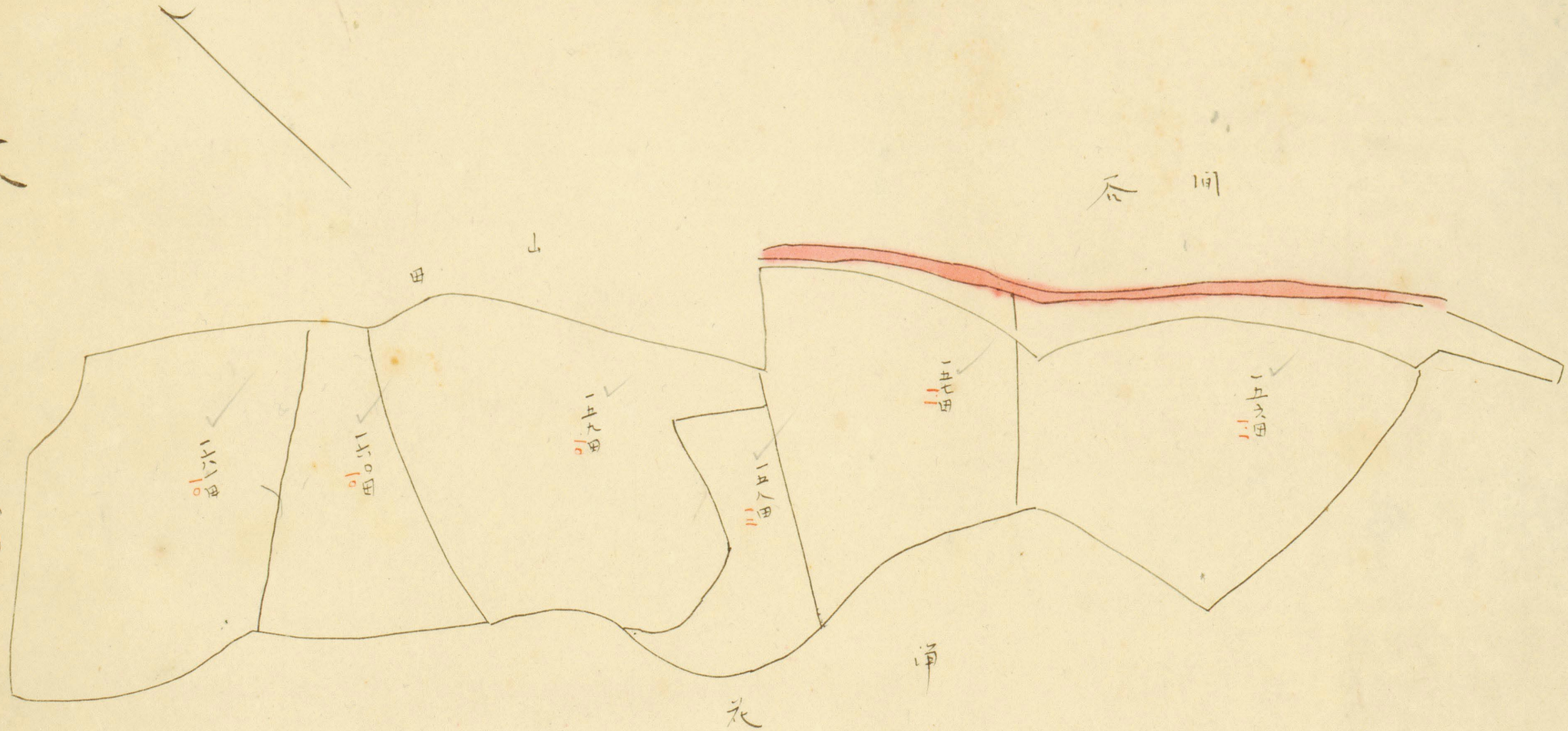大字小井口字奥山田三番三